

128<sup>th</sup>  
Hitz fm 93.9  
BUNDABERG SHOW  
2022



**WEDNESDAY 25<sup>th</sup> May**  
**THURSDAY 26<sup>th</sup> May**  
**FRIDAY 27<sup>th</sup> May**

**SECTION 8**  
**GUINEA PIGS - FAMILY PET**  
**Competition Thursday Only**

## PRIVACY STATEMENT

The Information provided by Exhibitors Is used by the Queensland Chamber of Agriculture Associations Inc and the Bundaberg A.P. & I, Society Inc. to organize , process and conduct competitions at the Bundaberg AP & I Society Inc show. By entering such competitions, you consent to your personal Information being used for this purpose Including this Information being made available to sponsors, breed Associations, the media, the public, promotional purposes. archival purposes, published in publications or as It Is otherwise required by Law.

All exhibitors have the right to access and alter personal information concerning themselves in the terms of the Privacy Act. This can be done by contacting the QCAS CEO or by writing to QCAS

## WORKPLACE HEALTH AND SAFETY

All Queensland Chamber of Agriculture Societies Inc. affiliated Association Showgrounds are designated workplaces within the meaning of the Workplace Health and Safety Act 2011 and exhibitors/competitors are required to ensure that they and all persons under their direction or control, including their contractors or subcontractors, comply with all requirements of the Act. The Queensland Chamber of Agriculture Associations Inc hold each exhibitor responsible to discharge Its obligations to provide and maintain a safe place and system of work during occupation by the exhibitor/competitor of any area of the affiliated Agricultural Associations Showgrounds/Precinct.

Each exhibitor/competitor will assess the risk to themselves, staff, volunteers, family, other exhibitors, Agricultural Society staff, show visitors, children and any person foreseeably affected by the presentation of their exhibit.

Exhibits will only be held and handled by competent persons whose experience Is known to the Exhibitor/competitor.

The exhibitors/competitors are advised that the use of Primus Stoves, any heating or lighting appliances of a like character, or any naked light, Is strictly prohibited in Pavilions/stables/barns.

Any exhibitors/competitors Intending to bring electrical equipment to the Showgrounds/Precinct will be required to ensure that such equipment Is fitted with a residual current protection and that all electrical lead s, tools and appliances have been Inspected by a licensed electrical contractor and are currently tagged. The use of double adaptors is prohibited, and all power boards must also be tested and tagged.

All exhibitors/competitors will comply with the requirements of the ACT end Its Regulations and Standards In every respect. This Is essential for the safety of all exhibitors/competitors and the general public. The ACT Imposes very severe penalties in the event of noncompliance with its provisions. Any exhibitors/competitors who do not comply will not be allowed to exhibit at "Queensland Chamber of Agriculture Association. affiliated Shows".

### **BUNDABERG SHOW**

#### **GATE ENTRY FEES:**

ADULT:-----\$20.00  
STUDENT 6 – 17 yrs:-----\$10.00  
CONCESSION:-----\$10.00  
OVER 75 YEARS :-----FREE  
UNDER 6 YEARS:-----FREE

#### **PRE-PURCHASE TICKET ONLY**

FAMILY ONE DAY PASS       \$50.00  
(Available until Tuesday 24th May 2022)  
(Includes 2 Adult & 2 Children 15 yrs & under)

## HOW TO ENTER THE SECTIONS

### FILL OUT ENTRY FORMS

All entries must be:

- On Official Entry Forms
- On SEPARATE Entry Forms for Each Section (NOT CLASS)
- Fully completed
- Accompanied by Entry Fees (Refer Sections)

### ENTRIES WILL NOT BE ACCEPTED

- Without entry fees
- Over the telephone
- After closing date

### POST ENTRY FORMS TO

The Secretary  
PO Box 915  
BUNDABERG QLD 4670

### DELIVER ENTRY FORMS TO

Bundaberg Show Society Office  
via University Drive, Bundaberg  
Enquiries - Phone 07 4155 0802  
April 2022 – Mon, 9am – 1pm .  
May 2022 – Mon – Fri, 9am -5pm.

### YOU WILL RECEIVE

- Class Ticket stating Section, Class and Entry No. (if applicable)
- Receipt

### DELIVER EXHIBITS

- Accompanied by Class Ticket (ATTACHED) (if applicable)  
(This is proof of Entry in a Class)
- To designated part of Showground by due date and time.
- All competitors/ visitors to the Bundaberg Show are required to pay the general admission fee.
  
- **COMPETITORS ENTERING VIA THE SERVICE GATE, University Dve. MUST HAVE PRE-PURCHASED GATE ADMISSION TICKETS**

PRIZE MONEY: To be collected from the Show Office over the show period from 2pm Wednesday 25<sup>th</sup> May to 2pm Saturday 28<sup>th</sup> May 2022.

Prize money not collected during that time will be returned to the Society's funds. All prize money and entry fees include GST which is payable by all competitors whether registered or not for GST purpose.

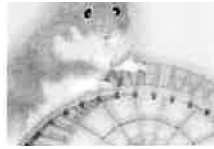

# **GUINEA PIGS PET SHOW**

## **SECTION 8**

**COMPETITORS ENTERING VIA THE SERVICE GATE, University Dve. MUST HAVE PRE-PURCHASED GATE ADMISSION TICKETS**

### **CONDITIONS OF ENTRY**

1. Late entries will **NOT** be accepted.
2. All exhibits must have official class sticker attached.
3. Class stickers are to be affixed to the front left of the show board.
4. All entries will be judged on equal terms.
5. **ENTRIES CLOSE: Friday 20<sup>th</sup> May** at 4.00 pm.
6. Entry forms to be lodged at **THE SECRETARY'S OFFICE, SHOWGROUNDS via UNIVERSITY DRIVE, BUNDABERG.**
7. **Exhibits to be delivered** to the **PAVILION (to be advised)** on **THURSDAY 26h MAY and set up by 9am. *Details of entry to grounds will be given out when entry forms are lodged.*** Judging commences at 10.00am.  
Exhibitors need to supply their own cages, show boards / mats etc.
8. **Prize money** to be collected from the Show Office during the show period Wednesday 25<sup>th</sup> May 2022, 2.00pm until Saturday 28th May 2022, 2.00pm. After the show, prize money not collected will be returned to the Society's funds.

**Steward: Alex Zwarts mob ph. 0434618483**

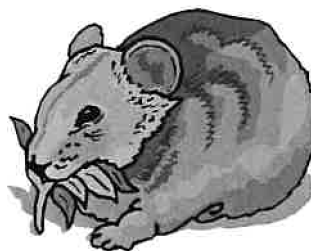

**THIS IS A FAMILY PET SHOW.**  
**Please enter your pet Guinea Pigs in this fun Family event.**  
**Judging commences at 10.00am**

**Entry Fees: \$1.00 per class**

**Prize Money 1<sup>st</sup> \$10.00, 2<sup>nd</sup> \$5.00, 3<sup>rd</sup> \$3.00.**

**Champion \$20.00 Reserve Champion \$10.00**

**Entries Close: 20<sup>th</sup> May 2022**

**Delivery of entry forms – : April 2022 – Mon, 9am – 1pm .  
May 2022 – Mon – Fri, 9am -5pm.**

**Entry Fees & Payment**

Each cavy entered fees \$1 per class. Entry forms and fees are to be lodged by the closing date. Fees are applicable to all entries. Scratching and/or withdrawal of entry will not be refunded.

**CLASSES**

01. Best Male.
02. Best Female
03. Best Baby - over 8 weeks
04. Best Crested
05. Best Long Hair
06. Best One Colour
07. Best Rough Coat
08. Best 3 Colour
09. Best 2 Colour
10. Best Market/Ticked
11. Best Fancy Dressed
12. Best Groomed
13. Best Junior Handler boy, under 15 years.
14. Best Junior Handler girl, under 15 years.

**Best Over All in Show.** (Champion, to be judged from classes 1-11)  
**Best Reserve Champion in Show** (Judged from classes 1-11)

