

# 2020

## 127<sup>th</sup> BUNDABERG REGIONAL SHOW

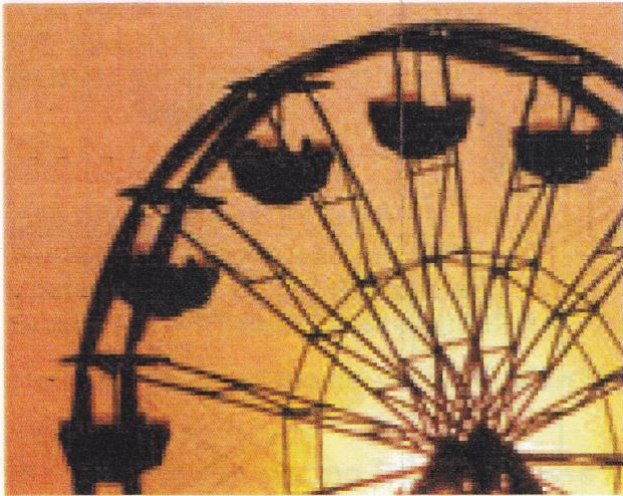

**WEDNESDAY 27<sup>th</sup> May**  
**THURSDAY 28<sup>th</sup> May**  
**FRIDAY 29<sup>th</sup> May**

## SECTION 22 HANDCRAFT

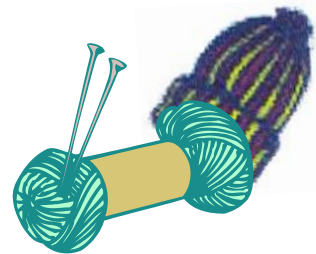



## SECTION 22 HANDCRAFT

ALL PRIZE MONEY: 1<sup>ST</sup> & 10.00, 2<sup>ND</sup> \$6.00, 3<sup>RD</sup> \$4.00



ENTRIES CLOSE: FRIDAY 22<sup>ND</sup> MAY at 4PM

CHIEF STEWARD: COLLEEN BUCKHOLZ PH: 07 4152 8155

ENTRIES TO BE DELIVERED TO THE MAIN PAVILLION via UNIVERSITY DRIVE

\* **MONDAY: 25<sup>th</sup> May Between 1.00 p.m. & 6.00p.m.**

**EXHIBITS TO BE COLLECTED**

\* **SATURDAY 30<sup>th</sup> May Between 9.00 a.m. & 11.00 a.m.**

### PLEASE READ RULES

1. EXHIBITORS PLEASE NOTE: **BEFORE EXHIBITS ARE TAKEN TO THE STEWARDS**
2. **THE WHITE CARD MUST BE ATTACHED TO THE FRONT OF YOUR EXHIBIT**
3. **ON THE BACK OF YOUR EXHIBIT A SEALED ENVELOPE** Containing: Exhibitors Name, address, phone number and email address. **MUST BE ATTACHED**
4. PLEASE ATTACH BY **TACKING OR WITH SMALL SAFETY PINS FROM UNDER THE ITEM**
5. PLEASE DO NOT USE ordinary sewing pins or staples they could damage your work or another competitors exhibit. **THANK YOU**

**\*ALL COMPETITORS: LIMIT OF TWO (2) ENTRIES PER PERSON PER CLASS**

**\*FEWER THAN THREE (3) ENTRIES IN ANY CLASS ONLY ONE (1) PRIZE MONEY WILL BE AWARDED  
PRIZE CARDS WILL BE GIVEN FOR OTHER PLACES**

***\*A Judge is not compelled to give a prize. All prizes are at the Judges discretion***

### CHILDREN'S ENTRIES

**\* DATE OF BIRTH OF THE CHILD ON THE TOP HALF OF THE WHITE CARD**

**\*ENTRIES MUST BE COMPLETED WITHIN 18 MONTHS OF THE FIRST DAY OF THE SHOW**

**#AND NOT HAVE BEEN EXHIBITED IN ANY PREVIOUS BUNDABERG SHOW**

\*Item never used or garments never worn. **EXCEPT** for Bridesmaids, Flower girls dresses.

\*Soiled items **WILL NOT** be accepted

\***NO** exhibit can be entered into more than one class.

**\*If an exhibit has more than one article, please present on cardboard that is no more than 2cm bigger than the item.**

**\*PINNED FROM UNDERNEATH, NOT ON TOP, USE SMALL SAFETY PINS MINIMAL PINS TO BE USED.**

\*All exhibits must be **HAND WORKED UNLESS** otherwise stated.

**\*All work must be the work of the person whose name appears on the entry form**

PRIZE MONEY: To be collected from the Show Office over the show period Wednesday to Friday.  
After the show prize money may be collected from the Show Office between  
9.00 a.m. & 2 p.m. until 30<sup>th</sup> June. Thereafter phone 07 4155 0802

**EVERY CLASS ONLY TWO (2) ITEMS PER PERSON PER CLASS**

**SPECIAL SCHOOL DIVISION**

**Restricted to Intellectually and or Physically Disabled**

- 22/1 KNITTING or CROCHET – ANY ARTICLE
- 22/2 SEWING – ANY ARTICLE
- 22/3 ANY OTHER SOFT CRAFT – MADE FROM FABRIC Minimum glue Max Size 600X600.
- 22/4 COLLAGE OF YOUR FAVOURITE THING Max Size A3

**SPECIAL NEEDS DIVISION**

**Restricted to Intellectually and or Physically Disabled**

- 22/5 SEWING – ANY ARTICLE
- 22/6 ANY OTHER SOFT CRAFT– MADE FROM FABRIC Minimum glue Max Size 600X600.
- 22/7 KNITTING or CROCHET – ANY ARTICLE

**CHAMPION SPECIAL SCHOOL/ SPECIAL NEEDS DIVISION**

**Selected from 22/1 – 22/7 SOCIETY'S CHAMPION RIBBON AND CARD**



**PRIMARY SCHOOL DIVISION**

**Please state DATE OF BIRTH ON THE TOP OF THE WHITE CARD**

**(Please attach small items on to cardboard no more than 2cm larger than the item)**

- 22/8 NOVELTY ARTICLE - Soft Craft
- 22/9 ANY BEADED ARTICLE – i.e.: Christmas Decoration, Necklace, Bracelet etc.
- 22/10 ANY ARTICLE – Knitting, Crochet
- 22/11 ANY ARTICLE – Hand or Machine Made
- 22/12 ANY ARTICLE – Using Any Type of Loom Max Size 300X300.



**CHAMPION PRIMARY SCHOOL DIVISION**

**SOCIETY'S CHAMPION RIBBON AND CARD**



**HIGH SCHOOL DIVISION**

**Please state DATE OF BIRTH ON THE TOP OF THE WHITE CARD**

- 22/13 NEEDLEWORK – Any Article Hand Worked
- 22/14 ANY ARTICLE – Machine Sewing i.e.: Patchwork, Shirt, Blouse, & Bag Etc.
- 22/15 ANY ARTICLE – Knitting or Crochet
- 22/16 ANY OTHER SOFT CRAFT NOT MENTIONED – Beadwork, Jewellery Etc.
- 22/17 ANY ARTICLE – Using Any Type of Loom Max Size 300mm X 300mm

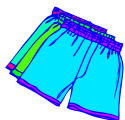

**CHAMPION HIGH SCHOOL DIVISION**  
**SOCIETY'S CHAMPION RIBBON AND CARD**

**CHILDREN'S FABRIC PAINTING**

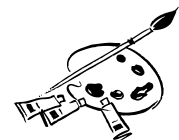

- 22/18 ANY ARTICLE USING FABRIC PAINTS. No Glass Max Size 300mmx 300mm

**CHAMPION CHILDREN'S FABRIC PINTING**

**SOCIETY'S CHAMPION RIBBON AND CARD**

**EVERY CLASS: ONLY TWO (2) ITEMS PER PERSON PER CLASS**

## **HAND KNITTING**



- 22/19 BEANIE, HAT, BONNET (BOOTIES, SOCKS Pinned Together)
- 22/20 ADULT or CHILD CARDIGAN, JUMPER, VEST or BABY JACKET
- 22/21 KNEE RUG, THROW RUG or RUG TO BE USED WITH A WHEEL CHAIR
- 22/22 KNITTED LACE – ANY YARN MAX 3PLY TO BE USED – No nylon lace to be used
- 22/23 ANY KNITTED ARTICLE – Not already covered in Knitting Section
- 22/24 ANY KNITTED ARTICLE – Using Fancy or Modern Day Wool
- 22/25 KNITTED NOVELTY – Max Size 300mm X 300mm
- 22/26 KNITTED SCARF – MAX LENGTH 1.5m



## **CHAMPION HAND KNITTING** **SOCIETY'S CHAMPION RIBBON AND CARD**

### **CROCHET**

Please present on contrasting coloured cardboard this will show off your work.  
Cardboard to be no more than 2cm bigger than the item.

**Must be TACKED OR PINNED FROM UNDERNEATH, NOT ON TOP, using small safety pins**  
**PLEASE ATTACH IN ONLY A FEW PLACES NOT ALL AROUND.**

- 22/27 TABLE CENTRE – FINE 40 and OVER
- 22/28 TABLE CENTRE – HEAVY 30, 20, 10
- 22/29 DUCHESS SET – Please present on cardboard (Instructions Above)
- 22/30 TABLE RUNNER
- 22/31 CREATIVE CROCHET – ANY ARTICLE
- 22/32 TABLE CENTRE CROCHET EDGE MATERIAL CENTRE
- 22/33 ANY CROCHET ARTICLE – FINE 40 and OVER – Please NO washers
- 22/34 ANY CROCHET ARTICLE – HEAVY 30, 20, 10 – Please NO washers
- 22/35 BEANIE, HAT, BONNET, INFANTS OUTFIT, (BOOTIES, SOCKS Pinned Together)
- 22/36 KNEE RUG, THROW RUG or RUG TO BE USED WITH A WHEEL CHAIR
- 22/37 RUG – Max Size Queen Size
- 22/38 HANDKERCHIEF EDGE or CORNER
- 22/39 ANY CROCHET ARTICLE – Not already covered in the crochet i.e.: Granny Squares
- 22/40 NOVELTY – Max Size 300mm X 300mm  
A NOVELTY IS SOMETHING THAT HAS LITTLE OR NO USE
- 22/41 CROCHET SCARF - MAX LENGTH 1.5M

## **CHAMPION CROCHET** **SOCIETY'S CHAMPION RIBBON AND CARD**

### **TATTING, BOBBIN LACE or NEEDLE LACE**

- 22/42 TATTING – ANY ARTICLE
- 22/43 ANY ARTICLE – BOBBIN LACE – NOVICE
- 22/44 ANY ARTICLE – BOBBIN LACE – OPEN
- 22/45 ANY OTHER TYPE OF LACE – ANY ARTICLE
- 22/46 NEEDLE LACE – ANY ARTICLE

## **CHAMPION TATTING, BOBBIN LACE or NEEDLE LACE** **SOCIETY'S CHAMPION RIBBON AND CARD**

**EVERY CLASS: ONLY TWO (2) ITEMS PER PERSON PER CLASS**

## **BEADWORK**

- 22/47 ANY BEADED ARTICLE – i.e.: Christmas Decorations, No Jewellery  
22/48 BEADED JEWELLERY – Necklace, Bracelet, Brooch or Earrings  
22/49 BEADED DOLL  
22/50 ANY BEADED ARTICLE – i.e.: Belts, Collars, Handbags

## **CHAMPION BEADWORK** **SOCIETY'S CHAMPION RIBBON AND CARD**

## **TAPESTRY / CANVAS** **(MUST BE FRAMES MAX SIZE 600mm X 600mm)**

- 22/51 OPEN TAPESTRY – Any Article  
22/52 LONG STITCH TAPESTRY – Any Article  
22/53 CREATIVE CANVAS – Any Article  
22/54 PETIT POINT – Any Article

## **CHAMPION TAPESTRY / CANVAS** **SOCIETY'S CHAMPION RIBBON AND CARD**

## **HAND EMBROIDERY**



- 22/55 HARDANGER – PULLED THREAD – DRAWN THREAD – Any Article  
22/56 EVENWEAVE MATERIAL – Counted Thread, Florentine, Myreska  
22/57 CREWEL WORK – Any Article  
22/58 CROSS STITCH / ASSISI – Any Article – Max Size 600mm X 600mm FRAMED  
22/59 CROSS STITCH / ASSISI – Any Article – UNFRAMED  
22/60 RED, BLACK, BLUE or WHITE – Using Only One Colour – Basic Embroidery Stitches  
22/61 THREAD PAINTING – Any Article – Using Cotton, Silk or Wool  
22/62 GOLD / SILVER WORK – Any Article – Using Gold, Silver or Gilt Metallic Threads  
22/63 ANY OTHER EMBROIDERED ARTICLE – Not Already Covered in Hand Embroidery  
22/64 RIBBON EMBROIDERY – Any Article  
22/65 HAND EMBROIDERED GIFT or NOVELTY

## **CHAMPION NEEDLECRAFT EXHIBIT ON FABRIC** **22/55 – 22/65 SOCIETY'S CHAMPION RIBBON AND CARD**

## **PATCHWORK / QUILTING**

- 22/66 ANY ARTICLE OF PATCHWORK / QUILTING – Max Size Queen Size  
22/67 WALL HANGING – Max Size 600mm X 600mm  
22/68 PATCHWORK TABLE RUNNER or PLACEMAT  
22/69 APPLIQUE – HAND SEWN – Any Article

## **CHAMPION PATCHWORK / QUILTING** **SOCIETY'S CHAMPION RIBBON AND CARD**

**EVERY CLASS: ONLY TWO (2) ITEMS PER PERSON PER CLASS**

## **MISCELLANEOUS**

- 22/70 ANY OTHER SOFT CRAFT – NOT ALREADY MENTIONED IN SCHEDULE  
22/71 FROM SOMETHING OLD TO SOMETHING NEW – Any Article i.e.  
Old jumper made into a bag, old dress into a pillow case Etc. Max Size 600mm X 600mm  
**A photo of the old item please**  
22/72 CARD – Made from mostly material

- 22/73 COAT HANGER – Any Medium
- 22/74 BUTTON CRAFT – Any Article – Max Size 600mm X 600mm
- 22/75 CHRISTMAS ITEM – Max Size 600mm X 600mm
- 22/76 ANY ARTICLE / ITEM MADE FROM RIBBON – Max Size 600mm X 600mm
- 22/77 HAND SEWN APPLIQUE – Any Article – Max Size 600mm X 600mm
- 22/78 MACRAME – Any Article ie: Pot Plant Holder – Wall Hanging Max Size 600mm X 600mm
- 22/79 ANY ARTICLE MACHINE EMBROIDERED – Max Size 600mm X 600mm
- 22/80 THREAD PAINTING – Any Article – Machine Worked

**EVERY CLASS: ONLY TWO (2) ITEMS PER PERSON PER CLASS**

**SEWING AND TOYS**



- 22/81 CHILD/INFANT OUTFIT – Machine Made for Child up to 10 yrs.
- 22/82 ANY GARMENT – Machine Made for 11yrs. to Adult
- 22/83 MACHINE MADE DOLL – DRESSED IN MACHINE MADE CLOTHES
- 22/84 ANY ARTICLE – HAND SEWN
- 22/85 CUDDLY BEAR – Any Medium
- 22/86 MACHINE MADE ARTICLE – Not Already Covered i.e. Shopping Bag, Dolls Clothes. Etc
- 22/87 ANY TOY – Not Already Covered – No Bears or Dolls
- 22/88 FABRIC NOVELTY – Max Size 300mmx 300mm
- 22/89 ANY ARTICLE CHRISTMAS DECORATION – MACHINE MADE – Max Size 600mm X 600mm
- 22/90 MACHINE APPLIQUE – ANY ARTICLE – Max Size 600mm X 600mm

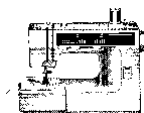

**CHAMPION SEWING AND TOYS**

**Selected From 22/82 – 22/90 SOCIETY'S CHAMPION RIBBON AND CARD**

**OVERALL CHAMPION HANDCRAFT EXHIBIT**

**22/19 – 22/90 SOCIETY'S CHAMPION RIBBON AND CARD**

**NOVICE DIVISION**

- 22/91 ANY ARTICLE – Knitting, Crochet
- 22/92 ANY ARTICLE – Embroidered
- 22/93 ANY ARTICLE – Cross Stitch – Max Size 600mm X 600mm
- 22/94 ANY ARTICLE – Soft Craft Not Already Covered – Max Size 600mm X 600mm



**MATURE AGE 75 YEARS AND OVER**

- 22/95 ANY ARTICLE – Soft Craft – Max Size 600mm X 600mm
- 22/96 ANY ARTICLE – Knitting, Crochet

**CHAMPION MATURE AGE 75 YEARS AND OVER**

**SOCIETY'S CHAMPION RIBBON AND CARD**



**NURSING HOME RESIDENTS, AGED CARE & HOSTEL**

- 22/97 ANY ARTICLE – Soft Craft – Max Size 600mm X 600mm (Unless a Rug)
- 22/98 ANY ARTICLE – Hand Made – Soft Craft
- 22/99 ANY ARTICLE – Knitting, Crochet
- 22/100 COLOURING IN MAX SIZE A4

**CHAMPION NURSING HOME RESIDENTS, AGED CARE & HOSTEL**

**SOCIETY'S CHAMPION RIBBON AND CARD**

THE SHOW SOCIETY AND HANDCRAFT STEWARDS OF THE BUNDABERG SHOW WOULD LIKE TO THANK THE SPONSORS FOR THEIR GENEROSITY AND SUPPORT. THE EXHIBITORS FOR THEIR SUPPORT AND FOR TAKING THE TIME TO EXHIBIT THEIR CRAFTS, WITHOUT THESE VERY IMPORTANT PEOPLE THE SHOW WOULD NOT BE AS SUCCESSFUL AS IT IS.

THANK YOU ALL AND HOPE TO SEE YOU ALL AT THE NEXT SHOW.

**SECTION 22 HANDCRAFTS ENTRY FORM**  
 BUNDABERG A.P&I SOCIETY INC.  
 THE SECRETARY, SHOWGROUNDS OFFICE  
 1-5 Childers Road (via University Drive) BUNDABERG QLD 4670  
 POSTAL ADDRESS: PO BOX 915, BUNDABERG QLD 4670  
 TELEPHONE: (07) 4155 0802 ~ FAX (07) 4155 0804  
 ABN 21 134 402 026 EMAIL: [bundyshow@bigpond.com](mailto:bundyshow@bigpond.com)  
 EACH EXHIBITOR TO BE ON A SEPARATE FORM  
**ONLY TWO ENTRIES PER CLASS PER EXHIBITOR**

Section & Class Number	Number on White Card	<p align="center"><b><u>DESCRIPTION OF EACH EXHIBIT PLEASE</u></b>            Colour &amp; Type i.e. Brown Bear with black pants blue bow tie, Yellow doily pineapple pattern. Blue blouse with white bead work on collar.  <b>This helps us when we are judging especially with any article.</b>  <b>Any article covers a multitude of articles ie: everything may be completely different to the others articles but are entered in the same class</b></p>	Entry Fee \$1.00
22/			
22/			
22/			
22/			
22/			
22/			
22/			
22/			
22/			
22/			
22/			
22/			
22/			
22/			
22/			
22/			
22/			
22/			
22/			
22/			

PLEASE PRINT DATE OF BIRTH OF CHILD EXHIBITOR:    /    /                      TOTAL \_\_\_\_\_

NAME OF EXHIBITOR \_\_\_\_\_

ADDRESS \_\_\_\_\_

\_\_\_\_\_

PH. NO. \_\_\_\_\_ MOBILE \_\_\_\_\_

EMAIL ADDRESS \_\_\_\_\_

DATE:    /    / 20                      SIGNATURE \_\_\_\_\_